

## Participant/Golf Registration

Name \_\_\_\_\_

Company Name \_\_\_\_\_

Phone (H) \_\_\_\_\_

(W) \_\_\_\_\_

Email \_\_\_\_\_

Seminar  Golf  Dinner

Name \_\_\_\_\_

Company Name \_\_\_\_\_

Phone (H) \_\_\_\_\_

(W) \_\_\_\_\_

Email \_\_\_\_\_

Seminar  Golf  Dinner

Name \_\_\_\_\_

Company Name \_\_\_\_\_

Phone (H) \_\_\_\_\_

(W) \_\_\_\_\_

Email \_\_\_\_\_

Seminar  Golf  Dinner

Name \_\_\_\_\_

Company Name \_\_\_\_\_

Phone (H) \_\_\_\_\_

(W) \_\_\_\_\_

Email \_\_\_\_\_

Seminar  Golf  Dinner

**Please Detach this Registration Form and Mail with Payment by August 9, 2010 to:**

Stynchula Family Foundation  
3135 Angela Drive Grove City, Ohio 43123  
Phone: 614.875.7384  
[www.stynchulafoundation.org](http://www.stynchulafoundation.org)

## A Star-Studded Event!

**Our "A List" of Local Celebrities Provides Outing for Autism with Invaluable Support & Recognition! We Can't Thank You Enough!**

- Bill Davidge, Columbus Blue Jackets Color Guy
- Stanley Jackson, OSU Quarterback
- Pete Johnson, OSU-Cincy Bengal's Running Back
- James Cotton, former OSU Linebacker
- Granville Waiters, former OSU & NBA Basketball Player
- Dee Miller, Former OSU/NFL Football Receiver
- Jerod Smalley, NBC4 Sportscaster
- Rick Smith, Former OSU Basketball
- Tim Williams, former OSU Kicker
- Dr. Jacquie Wynn, Director of the IBI Program
- Steve Green, Auctioneer
- Beverages supplied by Coca-Cola

### Special Thanks to Our Major Sponsors:



3135 Angela Drive  
Grove City, Ohio 43123



**Monday, August 23, 2010  
Pinnacle Golf Club**

# Outing for Autism

## Join us for a Charity Golf Outing for Autism at the Pinnacle Golf Club!

Please join us for a fun-filled day of golf at the exclusive Pinnacle Golf Club. Golfers will enjoy 18 holes of golf with a cart, lunch, comfort stations, sit-down dinner, a chance to win door prizes, skill contests, a memorabilia auction with unique, one-of-kind items and a hole-in-one prize - All for a great cause!



**When:** Monday August 23, 2010

**RSVP:** By August 9, 2010

**Where:** The Pinnacle Golf Club  
1500 Pinnacle Club Drive | Grove City, Ohio 43123

**Registration:** 9:00 a.m. - **Shotgun Start:** 11:30 a.m.

**Afternoon Format:** Scramble with Shotgun Start

**Lunch:** Starting at 10:30 a.m.

**Dinner:** Will begin after golf, at approximately 5:30 p.m.

## Why Your Support is Needed

### Today, 1 in 110 children are diagnosed with autism...

With proper treatment and intensive therapy, children with autism are able to make maximum gains and reach their full potential.

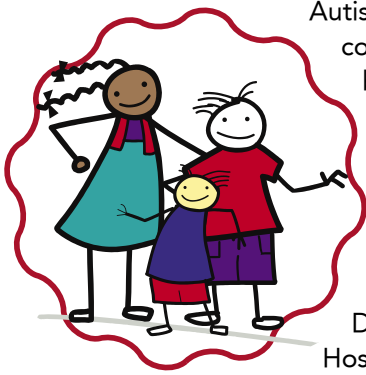

Autism is a complex neurobiological disorder that inhibits a person's ability to communicate and develop social relationships, and is often accompanied by behavioral challenges. Autism spectrum disorders are diagnosed in 1 in 110 children in the United States, affecting 4 times as many boys as girls. The Centers for Disease Control and Prevention have called autism a national public health crisis whose cause and cure remain unknown.

However, studies through the AAP have found **up to 25 percent of children improve fully and no longer are diagnosed as having autism with proper intensive treatment.** The Center for Autism Spectrum Disorders, a comprehensive autism program at Nationwide Children's Hospital in Columbus, Ohio, directed by Dr. Jacquie Wynn, uses this type of

intensive treatment that research has shown to give children with autism the best chance to reach their full potential. The Center also provides a range of other services to support the needs of children across the spectrum and their families. The cost of autism treatments and family supports are often not covered by insurance, and government funds are limited.

## Outing for Autism Has Something for Everyone!

### Outing for Autism Seminar

#### "What Does This Really Say About My Child?"

**Understanding and interpreting test scores and feedback from psychological testing**

**COST: \$10.00**

**Time: 2:00 p.m. - 4:30 p.m.**

This seminar will offer the audience a better understanding on the purpose of psychological testing, including assessments evaluating cognitive functioning, academic abilities, language and adaptive behaviors. Information will be shared on interpreting results to offer more than numbers. This will be an open discussion allowing parents and other seminar participants to interact with the panel. Dr. Jacquie Wynn, Director of the Center for Autism Spectrum Disorders at Nationwide Children's Hospital, leads this seminar.

**Emcees: Jerod Smalley and Bill Davidge**

### Silent and Live Auction

**Silent Auction will begin after dinner**  
Auction items will be on display during the scheduled event hours in the main dining hall.

Find truly unique, one-of-kind items from rare, autographed sports memorabilia to baskets and purses, there's something for everyone! Contact Dave Stynchula to preview the list. The list grows daily!

**For more information, please call Dave Stynchula at (614) 875-7384 or go online to [www.stynchulafoundation.org](http://www.stynchulafoundation.org)**

**Space is limited! Sign up today!**

Brochure design donated by:

**GEORGE PRIDE** | [www.georgepride.com](http://www.georgepride.com)

## REGISTRATION FORM

Primary Contact Information (Fill out other participant info on back)

Name \_\_\_\_\_

Company Name \_\_\_\_\_

Address \_\_\_\_\_

City \_\_\_\_\_ ST \_\_\_\_\_ Zip \_\_\_\_\_

Phone (H) \_\_\_\_\_ (W) \_\_\_\_\_

Email \_\_\_\_\_

**YES! We would like to be Sponsors and have checked the appropriate boxes below.**

<input type="checkbox"/>	<b>Lunch Sponsor</b>	\$2,000.00
<input type="checkbox"/>	<b>Dinner Sponsor</b>	\$3,000.00
<input type="checkbox"/>	<b>Comfort Stations, 2 of them</b>	\$1,500.00
<input type="checkbox"/>	<b>Dollar Bar</b>	\$1,500.00
<input type="checkbox"/>	<b>Hole Sponsor</b>	\$200.00
<input type="checkbox"/>	<b>Golf Sponsor</b>	\$3,500.00
<input type="checkbox"/>	<b>Driving Range</b>	\$1,000.00
<input type="checkbox"/>	<b>Putting Contest</b>	\$1,000.00
<input type="checkbox"/>	<b>Hole-in-One Sponsor</b>	\$1,000.00
<input type="checkbox"/>	<b>1st Place</b>	\$1,000.00
<input type="checkbox"/>	<b>2nd Place</b>	\$750.00
<input type="checkbox"/>	<b>3rd Place</b>	\$500.00
<input type="checkbox"/>	<b>Autism Seminar Sponsor</b>	\$2,500.00

I am unable to attend but would like to send a donation in the amount of: \$ \_\_\_\_\_

Shirt Sizes: Sm. \_\_\_\_\_ Lg. \_\_\_\_\_ XXL \_\_\_\_\_  
Med. \_\_\_\_\_ XL \_\_\_\_\_ XXXL \_\_\_\_\_

Mark quantity of each size needed for ALL participants in your group

### Payment Information

**Make Checks Payable to:**

**Stynchula Family Foundation**

**3135 Angela Drive, Grove City, Ohio 43213**

Individual Golfers: \_\_\_\_\_ X \$200 = \$ \_\_\_\_\_

Foursome: \_\_\_\_\_ X \$800 = \$ \_\_\_\_\_

**NOTE: Above cost includes dinner and participation in auction**

Sponsorship: \_\_\_\_\_ X \$ \_\_\_\_\_ = \$ \_\_\_\_\_

Sponsorship: \_\_\_\_\_ X \$ \_\_\_\_\_ = \$ \_\_\_\_\_

Sponsorship: \_\_\_\_\_ X \$ \_\_\_\_\_ = \$ \_\_\_\_\_

Donation: (tax deductible) \_\_\_\_\_ = \$ \_\_\_\_\_

Seminar: \_\_\_\_\_ X \$10 = \$ \_\_\_\_\_

**Participating in Dinner and Auction ONLY:**

No. of Guests: \_\_\_\_\_ X \$60.00 = \$ \_\_\_\_\_

Vegetarian Meal (Quantity): \_\_\_\_\_

**Total Amount Enclosed: = \$ \_\_\_\_\_**

Detach Form Here and Mail